JEWELL SCHOOL DISTRICT
T 116879

BLUE JAYS '57

Property
of Jewell School
Seaside OR 97138

Dedication

T 116879

Dedication

In memory of Judy Foster the Student Body of Jewell High School dedicates this annual.

Judy was born in the Seaside Hospital June 11, 1940, daughter of Mr. and Mrs. George Foster of Jewell, Oregon. She started school at Jewell in September, 1946. Judy completed all eight elementary grades and graduated from the eighth grade May, 1954. The following September she entered Jewell High School and completed her freshman year May, 1955.

Judy was killed August 3, 1955 while driving a tractor.

TO JUDY

Our fond thoughts go winging,
To yesteryears,
Remembering:
A kindness to youngsters,
And respect for her Teachers,
We remember with much pride,
Though absent, she's still by our side.

Our fond thoughts go winging,
To yesterdays,
Remembering:
And we pause for a moment,
Remembering:
A bit of joyful laughter,
And a lilting line of song,
We remember with affection,
Though not present, she's not gone.

Mrs. Berthia Smith

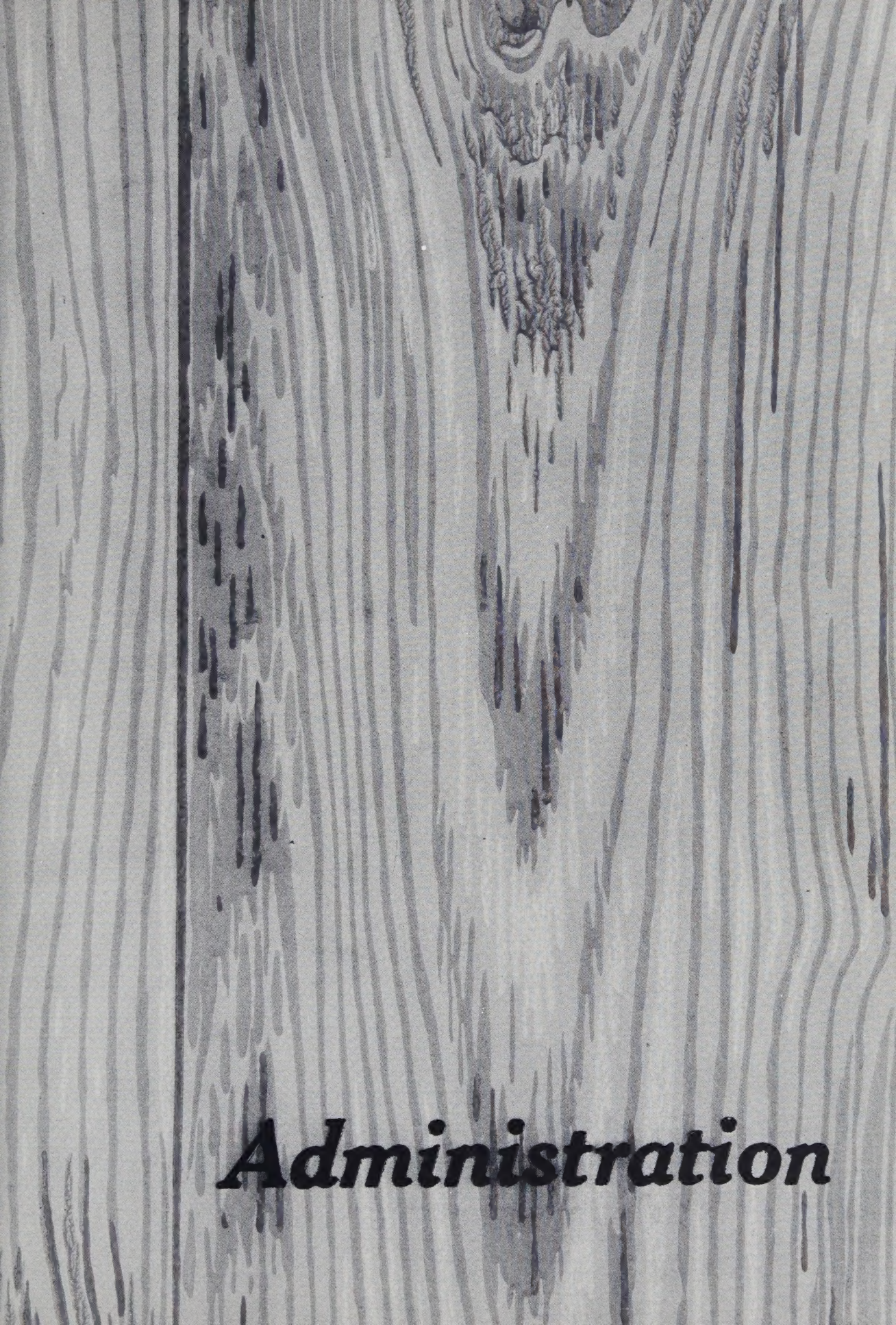

Administration

Principal

Mr. Goodman

School Board

Seated from left to right: James Borders, Chairman; Tynne Twombly, Clerk; Vick Norman, Fred Slanger members. Those not pictured are Homer Wilcoxen and Clarence Soderback also members.

Teachers

MRS. GOODMAN

Math
Typing
Home Ec.

MR. GRAVES

English
7th & 8th Grade

MR. ELDER

History
Biology
Geography
Coach

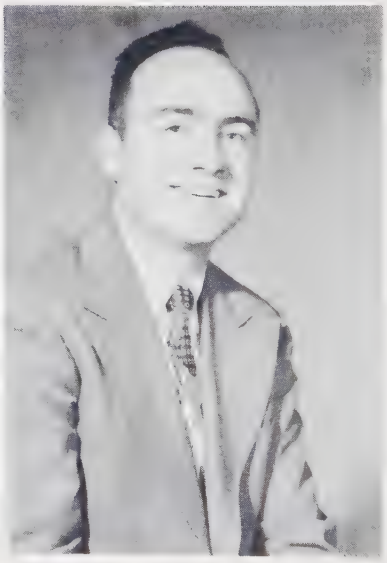

MR. MCDANIELS

Science
Physical Science
Geometry
7th & 8th Grade

MRS. SMITH
1st and 2nd

MRS. COURTWRIGHT
3rd and 4th

MRS. WAGE
5th and 6th

Custodian

Merle Tiedeman

Bus Drivers

From left to right: Darrell Baker, Gene McGaughey.

Classes

Senior Class

KELLIE NOGLE

Student Body Vice Pres. 4; Class Pres. 4; Class Sec. 2; Class Treas. 1, 3; Paper Staff 1, 2, 3, 4; Annual Staff 4; Cheerleader 3, 4; Girls Sports 1, 2, 3, 4; Student Body Play 1, 2, 3, 4.

Twelve Years Together

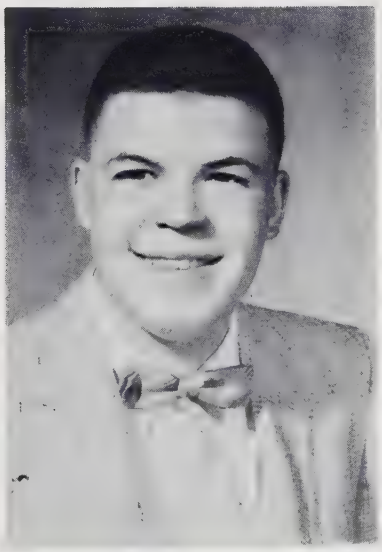

BILL FAIRCHILD

Student Body Pres. 4; Class Pres. 3; Class Vice Pres. 1, 2; Boys Sports 1, 4; Student Body Play 1, 2, 3, 4.

SENIOR CLASS WILL

I, Kellie Nogle, do bequeath my ability to not miss a day of Gym class to all the Freshman girls of next year. Also to the Senior skip class of next year all the sights we saw on the Mojave Desert.

I, Bill Fairchild, do bequeath my ability to read signs to Ephriam Koljonen may he put it to better use than I did. Also I will my ability to pass without studying to Eric Nordstrom, he may need it next year.

We, the Senior class, give to Mr. McDaniels all the German Silver he may need to wire his house with, and all the wrong answers on all of our tests, may he use them to his best advantage.

To Mr. Goodman we will all the empty milk cartons and milk fights we had in the halls. Also we will him the ability to keep track of the boys during shop class.

To Mr. Elders we will all the best wishes from all the mighty Senior class and all the worn out basketball, baseball and football suits he may need.

To Mrs. Goodman we gladly give all the old typing stencils and inky finger prints on the woodwork in typing class.

To Mr. Graves we do bequeath the combination lock and ball and chain for brief cases may he uses the in the wisest way.

To good old Jewell High we do bequeath sixteen wins and no loses in basketball, a new Gym and any oth little items they may need.

THE PROPHECY OF THE SENIOR CLASS

Let's look into the future 10 years from now in 1967 to see our two seniors, Kellie and Bill at their class reunion.

We hear them reminiscing about the four years at good ol' Jewell Hi. For instance when Bill put a cat in the waste paper basket in Mrs. Goodman's class. And the time when Kellie put the dead rat in Tom McGovern's car. Oh yes, we can hear them now, laughing about the classes they skipped and the things they've done.

In their reminiscing we hear Kellie telling Bill all of her experiences since she had left Jewell. After leaving Jewell Hi she worked at Elderberry Inn for 3 years in order to save up money for her trip to Spokane. After 3 long years of waiting she finally got to go to Airline College, which she finished in 3 months. On her first flight she met a dashing young pilot named "Sky King" and they fell madly in love with each other. They were happily married 20,000 feet over the Pacific Ocean en route to Iceland where they now make their home. They live in a darling two room shanty with their 7 children and their 9 Alaskan huskies.

As Kellie had brought her information up to date, Bill in turn related to her his past experiences. After leaving Jewell he traveled to Seattle to work at Boeing. The first 5 years he wore a very dignified uniform, a chef's apron. He held down the important job of serving coffee to the workers at noon hour. At last after 5 years his big break came. They finally recognized his true ability. All his dreams had finally come true. At last he had reached his goal. He was nominated assistant pencil sharpener for the president of the plant. There he met and fell in love with the president's daughter, Gertrude. She was a sweet young thing, tipping the scales at 350 and standing 6'2" tall. She wasn't much to look at but boy could she cook. Bill and Gertrude are now happily married and living with her parents and their four skinny boys.

So we now leave Kellie and Bill as we hear them planning for another reunion in 1977.

By Junior Class

Junior Class

SAMMY BAKER

Class Pres. 1, Sec. 2; Annual Staff 3; Paper Staff 3; Boys Sports 1, 2, 3.

ERIC NORDSTROM

Class Pres. 3; Vice Pres. 2; Boys Sports 1, 2, 3; Student Body Play 3.

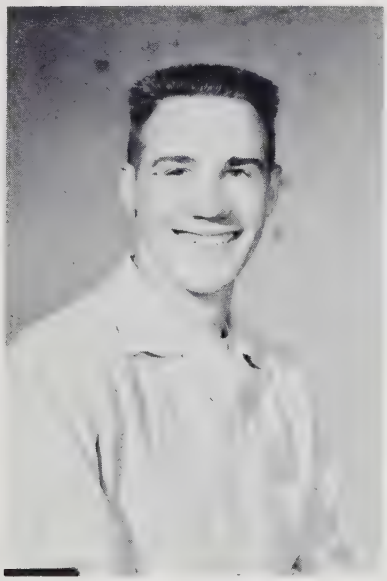

EPHRIAM KOLJONEN

Boys Sports 1, 2, 3; Student Body Play 3; Paper Staff 3.

NELLIE BERG

Student Body Treas. 3; Student Body Play 3; Annaul Staff 3; Paper Staff 2, 3; Girls Sports 1, 2, 3; Cheerleader 3.

PATT NOGLE

Student Body Play 1, 2, 3; Girls Sports 1, 2, 3; Paper Staff 1, 2, 3.

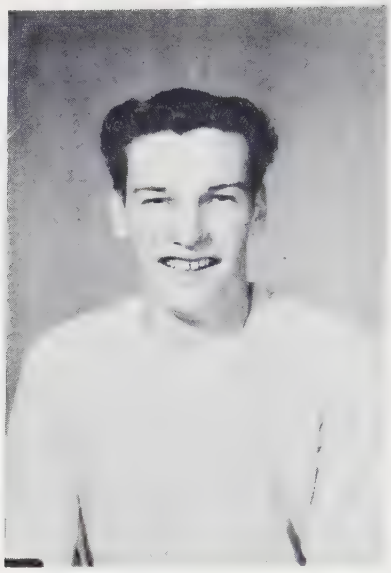

WARREN DAVENPORT

Student Body Play 3; Boys Sports 1, 2, 3; Student Body Play 3.

TOM MCGOVERN

Class Vice Pres. 3; Student Body Play 1, 3; Boys Sports 1, 2, 3.

LOIS WILSON

Student Body Sec. 3; Class Pres. 2; Annual Staff 3; Paper Staff 1, 2, 3; Cheerleader 1, 2, 3; Student Body Play 3; Girls Sports 1, 2, 3.

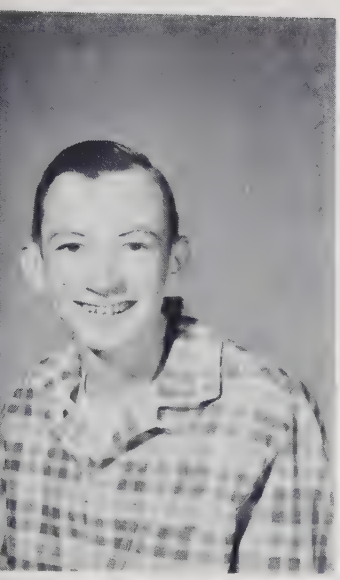

J. W. SMITH

Boys Sports 2; Student Body Play 2.

EDGAR BERG

Class Pres. 2; Paper Staff 2; Boys Sports 1, 2.

MARY JANE AGREN

Girls Sports 1, 2.

Sophomore Class

OHANNE JEPPESEN

Class Vice Pres. 1; Class Sec. ; Paper Staff 1, 2; Student Body Play 1, 2; Girls Sports 1, 2.

JACK WOODARD

Class Vice Pres. 1, 2; Sec. 1; Student Body Play 1, 2; Boys Sports 1, 2.

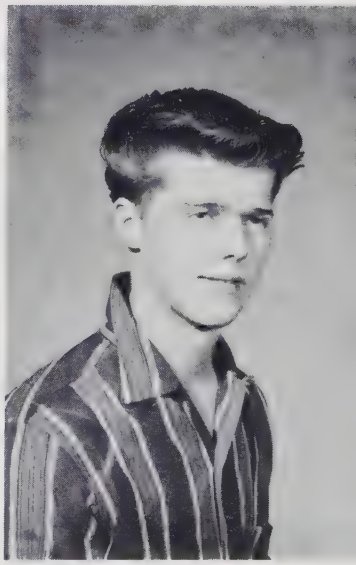

RONNIE NICHOLSON

Annual Staff 2; Paper Staff 2; Boys Sports 1, 2.

DON COURTWRIGHT

Boys Sports 1; Class Vice Pres. 1.

ROBERT NYSTROM

Boys Sports 1.

WALTER BERG

Student Body Play 1; B
Sports 1.

Freshman Class

ROTHA FAIRCHILD

Class Sec. 1; Student Body Play 1; Girls Sports 1.

LEROY WEATHERMAN

Class Pres. 1; Student Body Play 1; Boys Sports 1.

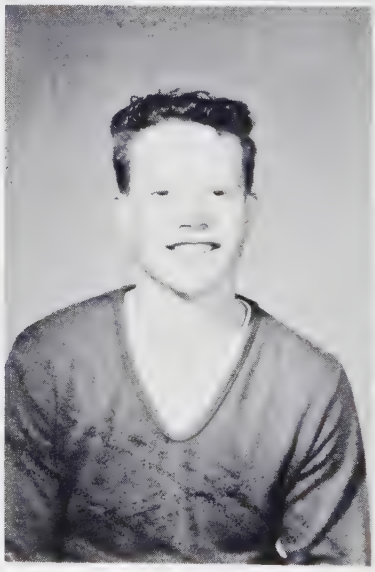

BUTCH BAKER

Boys Sports 1.

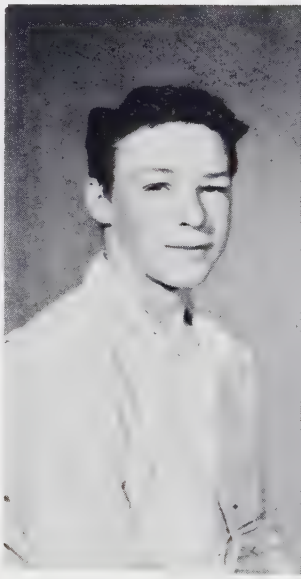

ELLIS CLARK

Boys Sports 1.

Grades

First row from left to right: Linda Norman, Carolyn Keen, Vicki Walton, Bonnie Larsen, Linda Goodman, Danny Stinnett, Marc Clark.
Second row: Susan Larson, Randi Wilcoxen, Steven Girt, Lois Smith, Robert Cottam, Randal Seeberger, Daniel Horttor.
Third row: Grace May, Diane Rodgers, Robert Holmes, Susan Smith, Dale Slanger, Philip Samuelson.
Those not shown in picture are: Trina Roberts, Sharon Basney, Jerry Feakes, Melanie McDaniel.

Front row from left to right: Dennis Clark, George Goodman, Dian Miller, Kathleen McMinn, Aloma Roberts, Loretta Rainey, Delmar Borders.
Back row: Richard Basney, Timothy Seeberger, Michael Tiedeman, Sharon Keen, Patty Lou Clark, James Jeppesen, Carol Ann Hopkins, Mrs. Fred Courtwright.

First Row from left to right: Harold Roberts, Sandra Girt, Jean Borders, Linda Walton, Ronald Walton, Michael Cottam.
Second Row: Gary Jones, Arthur Normand, Ramona Clark, Jean Roberts, Mary Anne Smith, James Borders, Dennis Wilcoxen.
Third Row: Catherine DuPuis, Mrs. Evelyn Wage, Teacher; Imogene Slanger.

First Row: From left to right: Judy Nicholson, Sandra Foster, Katy Norstrom, Sandra Clark, Cloetta Weatherman, Martha Rierson, Judy Berg, Carole Rainey.
Second Row: Mr. Graves, Elsie Coleman, Cynthia Anne Slanger, Judy Strachan, Mable Weatherman, Laura Borders, Janet Gainer, Mr. McDaniel.
Third Row: Charles Walton, Johnny Agren, Marvin Larson, Larry Jones, Nick Nicholson, Wayne Larson.

Athletics

Football

From left to right, First Row: Sammy Baker, Robert Nystrom, LeRoy Weatherman, Clinton Baker.
Second Row: Edgar Berg, Eric Nordstrom Jack Woodard, Rommie Nicholson, J. W. Smith.
Third Row: Bill Fairchild, Tom McGovern Don Courtwright, Ephriam Koljonen.
Coach Mr. Cecil Elder.

"A" Team

Varsity Basketball

From left to right: Jack Woodard, Sammy Baker, Edgar Berg, Eric Nordstrom, Ephriam Koljonen.
Coach: Mr. Cecil Elder.

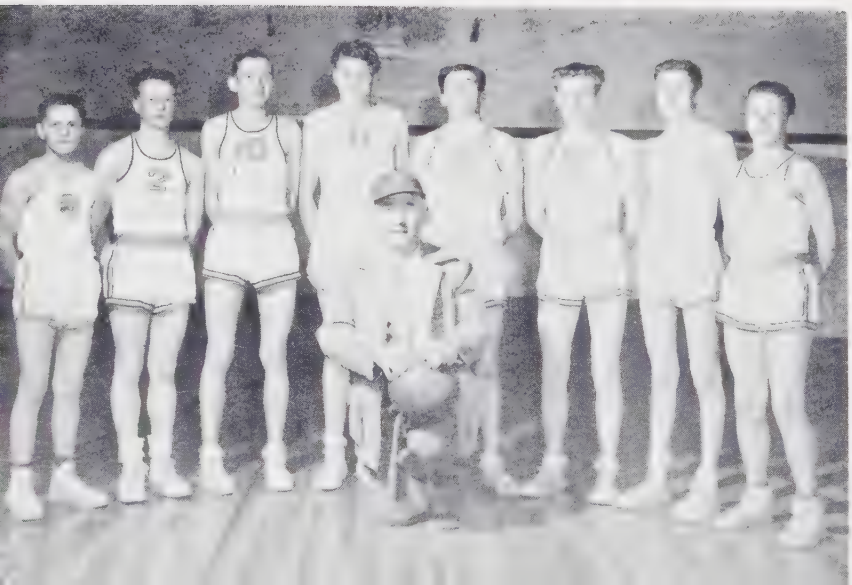

"B" Team

From left to right: Walter Berg, Clinton Baker, J.W. Smith, Don Courtwright, Tom McGovern, Warren Davenport, Robert Nystrom, LeRoy Weatherman.
Coach: Mr. Cecil Elder.

"B" Team Basketball

Baseball Team

First Row: Sammy Baker, LeRoy Weatherman, Walter Berg, Ellis Clark, Clinton Baker.
Second Row: Tom McGovern, Warren Davenport, Eric Nordstrom, Jack Woodard, Edgar Berg.
Third Row: Ronnie Nicholson, Buck Courtwright, J.W. Smith, Ephriam Koljonen, Coach Cecil Elder.

Cheerleaders

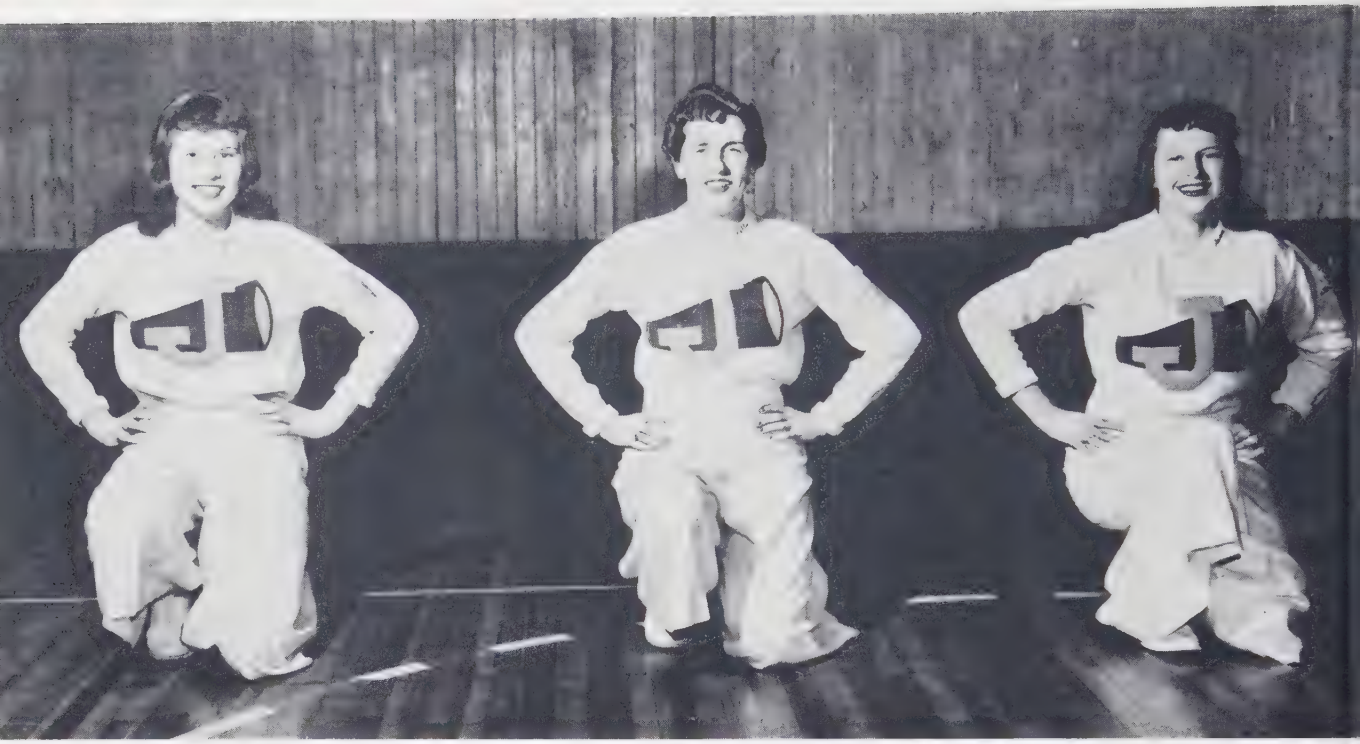

From left to right: Lois Wilson, Kellie Nogle; Queen, Nellie Berg.

Girls' Volleyball Team

From left to right: Sandra Clark, Cynthia Anne Slanger, Nellie Berg, Johhanne Jeppesen, Kellie Nogle, Mable Weatherman, Sis Fairchild, Lois Wilson, Laura Borders, Patt Nogle, Judy Strachan, Carole Rainey. Coach Cecil Elder.

Activities

Annual Staff

Seated from left to right: Kellie Nogle, Lois Wilson, Nellie Berg, Patt Nogle.
Standing: Edgar Berg, Ephriam Koljonen, all of whom are typists, Warren Davenport, Ass't Editor; Sammy Baker, Editor; Johanne Jeppesen, and Mary Jane Agren, Mimeograph operators.

Paper Staff

Seated, Left to right: Kellie Nogle, Art Editor; Lois Wilson, Editor; Nellie Berg, Photography Editor.
Standing: Ronnie Nicholson, Photography Editor; Sammy Baker, Assistant Editor.

High Queen

Grade Queen

Carnival 1957

"Hey look!"

"Ah!"

Student Body Officers

From left to right: Bill Fairchild, Pres.; Kellie Nogle, Vice Pres.; Lois Wilson, Sec.; Nellie Berg, Treas.

School Fun

Who's Who

STUDIOUS
Ephriam Kiljonen
Lois Wilson

HUMOROUS
Eric Nordstrom
Patt Nogle

ATHLETIC
Eric Nordstrom
Kellie Nogle

BEST BUILD
Eric Nordstrom
Kellie Nogle

PERSONALITY
Warren Davenport
Sis Fairchild

SMILE
Warren Davenport
Nellie Berg

BEST DRESSED
Sammy Baker
Lois Wilson

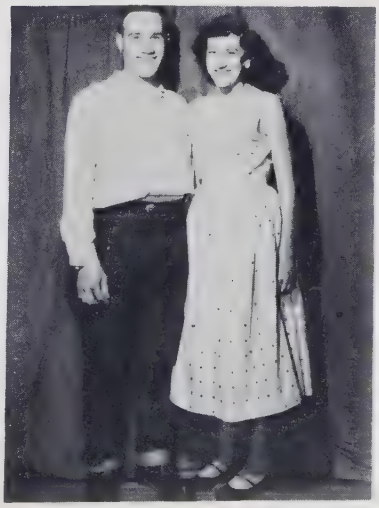

CO-OPERATIVE
Ephriam Koljonen
Johanne Jeppesen

BEST DANCER
Bill Fairchild
Kellie Nogle

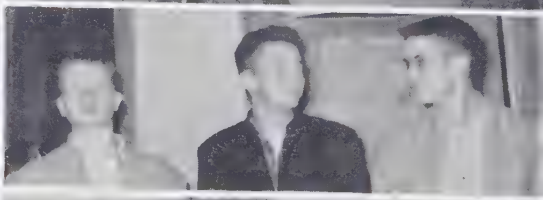

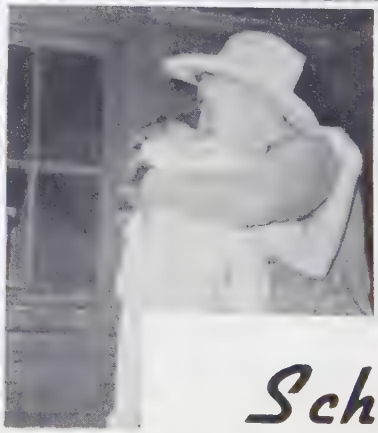

School Play

1. Johanne Jeppesen
2. Sis Fairchild
3. Robert Nystrom
4. Walter Berg
5. Kellie Nogle
6. Buck Courtwright
7. Edgar Berg
8. Clinton Baker
9. Tom McGovern
10. J. W. Smith
11. Sam Baker
12. Jack Woodard
13. Bill Fairchild
14. Ellis Clark
15. Patt Nogle
16. Lois Wilson
17. Mary Jane Agren
18. Nellie Berg

Do You Remember?

Jr-Sr Prom

1957 BUTTONS and BOWS

PUT ON BY THE
NEHALEM VALLEY
COMMUNITY CLUB

King & Queen

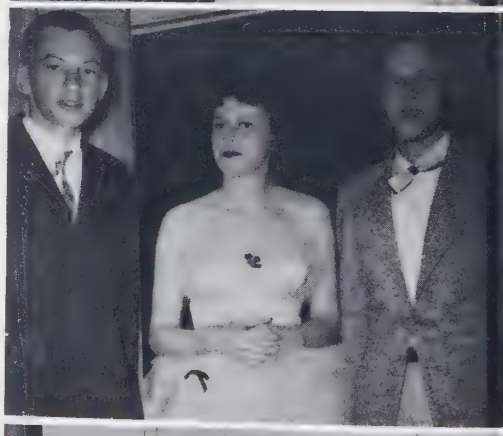

Snapshots

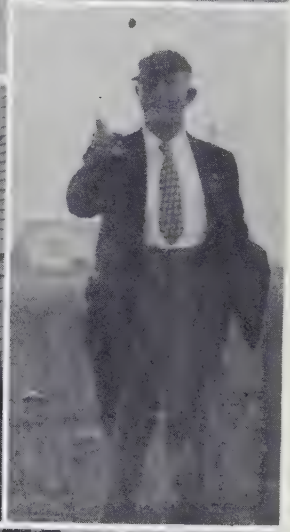

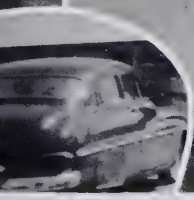

Advertising

ASTORIAN BUDGET PUBLISHING COMPANY

"The Sunset Empire's
one
and
only"

Astoria, Oregon

THE UNITED STATES
NATIONAL BANK OF
PORTLAND. ASTORIA
BRANCH.

An Oregon Bank Serving
Oregon

BOOSTERS

Ulaine's Jewelry	Astoria
Astoria Hardware Co.	Astoria
Dr. G. F. Glascoe	Astoria

E L S I E G R O C E R Y

General Merchandise

George
&
Vi
Foster

Sunset Highway

"THE FIRST
NATIONAL BANK
OF PORTLAND"

Seaside Branch

"Lets Build Oregon
together"

Seaside

Oregon

Congratulations
Class
of
"57"

ASTORIA JANITOR AND
PAPER SUPPLY

Astoria

Oregon

Compliments of

LOWER COLUMBIA DAIRY
ASSOCIATION

Featuring

Froskist Ice Cream

Darigold Products

Astoria Oregon

ATTEND

THE

CHURCH

OF

YOUR

CHOICE

- This Week-

ASTORIA BRANCH
FIRST NATIONAL BANK

Merchants of Credit

Open for your Convenience 10 to 5
Monday - Saturday

Astoria Oregon

"THANK YOU"
to our

ADVERTISERS

KAY- LYNN'S

"Nationally Advertised Brands"

Ladies Ready to Wear
Phone 1127

Seaside Oregon

PIGGLY---WIGGLY

Oregon Owned and
Operated

Fresh fruits and
vegetables

Seaside Oregon

SEASIDE GARAGE COMPANY

201 South Holladay Dr.

Phone 315

CHEVROLET

Seaside Oregon

BJORKS

DAIRY

For fine Dairy
Products

Seaside Oregon

BOOSTERS

Wright's Stationery Seaside

Truck Fender Service Seaside

Passenger's Tires

BOOSTERS

Palm Beach Seaside

E & E Drive-in Cleaners

SEASIDE MOTOR CO.

605 Avenue "A"

Phone 878

FORD

Seaside Oregon

PACIFIC HARDWARE

Hardware
Paints
Sporting Goods

26 North Holliday
Phone 340

Seaside Oregon

Advertisers say "Thanks"

WHEATLEY-
DESLER
COMPANY

Dry Goods-Sportswear-Shoes

Seaside Oregon

CARL'S
PIGGLY-WIGGLY
MARKET

Quality Fresh Meats

Phone 465

Seaside Oregon

Authorized
Frigidaire
Dealer

715 Broadway
Phone 642

ROEHM FURNITURE CO.

Seaside Oregon

LARSON DAIRY

Grade "A" Dairy Products

Astoria Oregon

Compliments of

SINGER SEWING MACHINE CO.

Phone 2462

Astoria Oregon

BURKE'S MEN'S STORE

Astoria's Leading Clothier

Home of Hart-Shaffner-Mark

CROHN-KARSUN

Men's Wear

Our Aim is to Satisfy

Van Heusen Shirts

Mallory Hats

Astoria Oregon

VAN DUSEN BEVERAGES

900 Marine Drive

7-up-Pepsi-Cola-Dads Nesbitts

Full Flavors

Fresh up with 7-Up

Astoria Oregon

The Rexall Store

OWL
DRUG
STORE

"The Owl Has It"
Richard C. Paulsen

Astoria Oregon

JONES BAKERY

We Specialize in

Birthday
Wedding
Party Cakes

Astoria Oregon

PAYNE'S MEN SHOP

Suits
Top Coats
Slacks
Shirts

Astoria Oregon

Telephone 459

GRETA'S---Gifts From
Everywhere

Greta and Sig Satre

1180 Commercial Street

Astoria Oregon

J E R O M E ' S

Astoria's Truly Smart Ladies
Apparel Shop

12th And Commerical

Astoria Oregon

LINK'S SPORTING GOODS

Wilson's Sporting Goods

Toys the Year Round

We give S&H Green Stamps

Astoria Oregon

EASTERN

"Wearing Apparel

for

the Family

E A S T E R N

1382 Commercial

Astoria Oregon

GIMRE'S

SHOE

STORE

"Shoes for the whole
Family"

Astoria Oregon

McGREGORS SUPPLY
SERVICE DEPARTMENT

Del Kerns

1247 Marine Drive

Astoria Oregon

FISHER BROS. COMPANY

Industrial Supplies and Hardware

Shop our 2nd. Floor Gift Shop

Telephone 2750

Astoria Oregon

ANDREW AND STEVES

CAFE

Specializing in ---
Sizzling Steaks
Sea-food

1055 Marine Drive

Astoria Oregon

HOFF'S MEAT MARKET

U. S. D. A. Grade Choice
Steer Beef

Spice Island--
Spices-Herbs--
Wine Vinegars--
Teas-------

1153 Commercial

Astoria Oregon

It's Newberry's

where your money

buys the best.

J. J. NEWBERRY CO.

Astoria Oregon

ELDERBERRY

SHELL

SERVICE

Elderberry Oregon

LEGG'S PHARMACY

Seasides Self Service Drug Store

318 Broadway
Phone 96

Seaside Oregon

SEASIDE AGATE SHOP

With the Scenic Front--

Collectors Paradise

Seaside Oregon

SERVICE GARAGE

U. S. Royal Tires

Willard
Batteries

Elsie Oregon

MODE-O-DAY

200 Broadway

Ready to Wear
Budget Priced

Seaside Oregon

The Cone With the

Curl on Top

Fresh Frozen Dairy Goodness
Quarts---Pints

DAIRY QUEEN

Seaside Oregon

R. WALLACE PISCHEL

Box 131 Pasco Washington